

HMIS Solution for PHC PRIVATE HOSPITAL COMPLEX

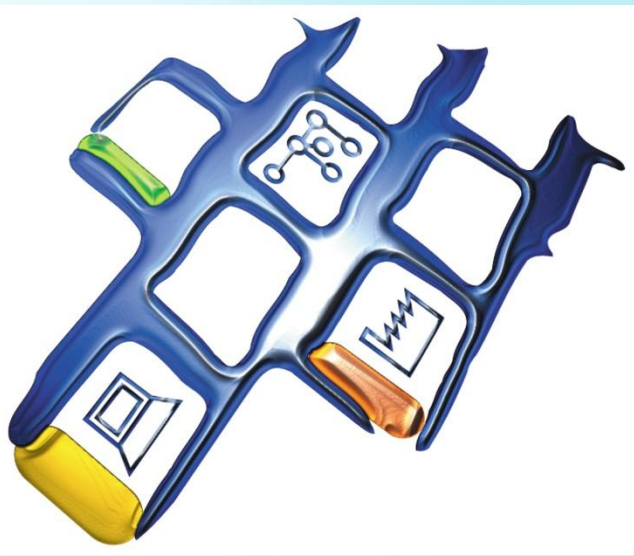

Where is HMIS Helpful and What are its Advance Feature

- ◆ Security Check (Only Responsible can Change)
- ◆ View Empty Patient Advances
- ◆ View Empty Reference Letter
- ◆ View Empty Patient Extension Days
- ◆ View Receivable Account (Panel Wise)
- ◆ View Payable Account
- ◆ Consultant Management
Add New+
- ◆ Patient Package Management
- ◆ Services Management
- ◆ Patient Bill Claim Management
- ◆ Audit Panel Wise

Where is HMIS Helpful and What are its Advance Feature

- ◆ **Doctor Fee Management** (Private and Panel)
 - 1-OPD
 - 2-ER
 - 3-Indoor
 - 4-PMC Share Management
- ◆ **Attendance System**
 - 1-Daily Wage
 - 2-Monthly
- ◆ **Automatically Salary Management**
- ◆ **Automatically Reorder**
 - 1-Pharmacy
 - 2-Store
- ◆ **Per Day or Monthly Income**

Where is HMIS Helpful and What are its Advance Feature

- ◆ Panel Audit
- ◆ Data Sharing Ward to Pharmacy
- ◆ Data Sharing Ward to Pathology
- ◆ Data Sharing Ward to Radiology

Hospital Management Information System (HMIS)

The screenshot shows a web browser window titled "Holy Family Hospital, Rawalpindi" with a menu bar containing "File", "Reports", "Graph", and "Search". The main content area features a blue header with the "Doctor Soft Technology" logo and a large image of a stethoscope and a doctor. Below the header is a "MENU" on the left with buttons for Administration, Medical Officer, House Officer, Theater, Profile, Staff, Labs Test, Aenesthesia, Pharmacy, User Control, and Store Inventory. A "NAVIGATOR" button is on the right. The central area displays the "HMIS Hospitality Solution" logo and text: "HMIS is state-of-the-art technology ERP based solution for hospitals Highly customizable to suit your hospital needs". Below this text are three small images: a surgical team, a patient on a gurney, and a doctor at a computer. To the right is a 3x3 grid of images: test tubes, pills, a doctor on a phone, and a doctor in a lab coat. The footer contains "Copyright 2005 Doctor Soft Technology, All Rights Reserved" and "Doctor Soft Technology."

Integrated System Diagram

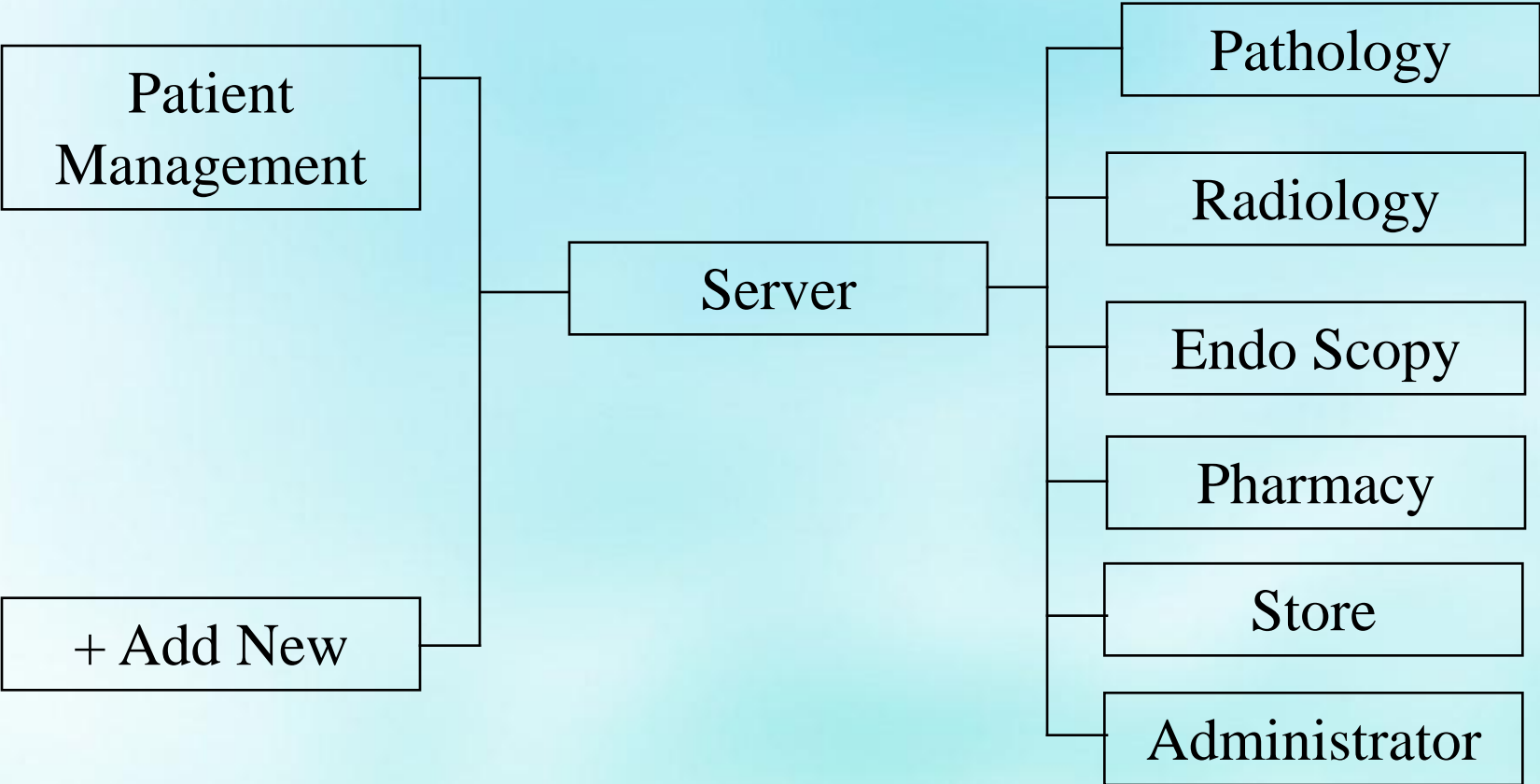

Software Scope

- ◆ Research Base
- ◆ Audit Base
- ◆ Text Free
- ◆ Graphical View
- ◆ Operation Performance

According To Standard

- ◆ Health Level 7
- ◆ IEEE
- ◆ Dicom
- ◆ ISCD (International Standard Code For Diseases)

1 Human Resource Management

2 Payroll Management

3 Hospital Management

4 Finance Management

5 Account Management

6 Budget Management

7 Fixed Asset Management

8 Pharmacy Management

9 Store Management

10 Staff Management

11 Patient Management

12 Pathology Management

13 Radiology Management

14 Echocardiography Management

15 Diagnose Procedure Management (GI Centre)

16 Panel Management

17 Patient Bill Management

18 Higher Management

19 Blood Management

20 User Management

1

Human Resource Management

- ◆ Add New Employee Master Data
- ◆ Employee Joining with respect Department and Designation
- ◆ Employee Qualifications
- ◆ Define New Department
- ◆ Define New Allowances
- ◆ Define New Designation
- ◆ Employee Reports
- ◆ +Add New

2

Payroll Management

- ◆ Define Basic Salary Designation Wise & Grade wise
- ◆ Define Allowances With Designation Wise & Grade wise
- ◆ Deduction Like G.P Fund
- ◆ Attendance Management
- ◆ Employee Pay Salary By Month
- ◆ Employee Pay Salary By Employee
- ◆ Employee Pay Salary By Designation
- ◆ Employee Advances
- ◆ Reports

3

Hospital Management

- ◆ Item Expired
- ◆ Payment Summary
- ◆ Define New Panel
- ◆ Fixed Asset List
- ◆ Employee List
- ◆ Supplier List
- ◆ Sale Tax On Purchasing By Summary
- ◆ Sale Tax On Purchasing By Detail
- ◆ Aging(Aging Summary by A/R)
- ◆ Aging(Aging Detail by A/R)
- ◆ Aging(Aging Summary by A/P)
- ◆ Aging(Aging Detail by A/P)
- ◆ Set Patient Charges With Level

4

Finance Management

- ◆ Gerenal Journal
- ◆ Chart Of Accounts
- ◆ Trading Account
- ◆ Profit & Loss Account
- ◆ Income Statement
- ◆ Balance Sheet
- ◆ Audit Reports

5

Accounts Management

- ◆ Opening Account
- ◆ Supplier Advances
- ◆ Patient Advances
- ◆ Payable Account
- ◆ Patient Receivable Account
- ◆ Prepaid Expense
- ◆ Expense Occur
- ◆ Unearned Income
- ◆ Earned Income
- ◆ Other Income
- ◆ Drawing
- ◆ Account Transfer

5

Accounts Management

- ◆ Loan Management
- ◆ Loan Payment
- ◆ Tax payable
- ◆ Direct Expense
- ◆ Indirect Expense
- ◆ Travels Allowance
- ◆ Bank Reconciliation
- ◆ Audit Reports

7 Fixed Asset Management

- ◆ Add New Asset
- ◆ Define Asset Depreciation
- ◆ Asset List
- ◆ Fixed room Inventory
- ◆ Define New Room Name
- ◆ Define Room Asset
- ◆ Define Room Inventory Status And Quantity Wise By Date
- ◆ Room Inquiry Report By Status
- ◆ Audit Reports

8 Pharmacy Management

- ◆ Get Automatic Purchase Order Generator By Software
- ◆ Item Receiving / Bill Entered
- ◆ Item Return
- ◆ Add New Supplier
- ◆ Add New Item
- ◆ New Order List
- ◆ View Stock Report
- ◆ Stock Expiry Info
- ◆ Stock Expired Report
- ◆ Dose Issue
 - 1-Direct Pharmacy To Patient
 - 2-Indirect Pharmacy To Department
 - 3-Department To Patient
- ◆ Audit Report

9

Store Management

- ◆ Get Indent From Department
- ◆ Purchase Order Generator
- ◆ Item Receiving / Bill Entered
- ◆ Item Issue To Department
- ◆ Audit By Item Circle
- ◆ Item Return
- ◆ Add New Supplier
- ◆ Add New Item
- ◆ New Order List
- ◆ View Stock Report
- ◆ Issue
 - 1-Direct
 - 2-Indirect Department
- ◆ Audit Report

10

Staff Management

- ◆ Set Leave By Designation
- ◆ Leave Management
- ◆ Duty Roster

11

Patient Management

- ◆ Patient Management In Detail By
 - ◆ OPD Patient
 - ◆ ER Patient
 - ◆ Ward Patient
 - 1-Patient Management From Admit to Discharge
 - 2-Pathology Management Done Outside
 - 3-Radiology Management Done Outside
 - 4-Diagnose Procedure Management Done Outside
- ◆ Operation Theatre Management
- ◆ Audit Reports

11 Patient Management

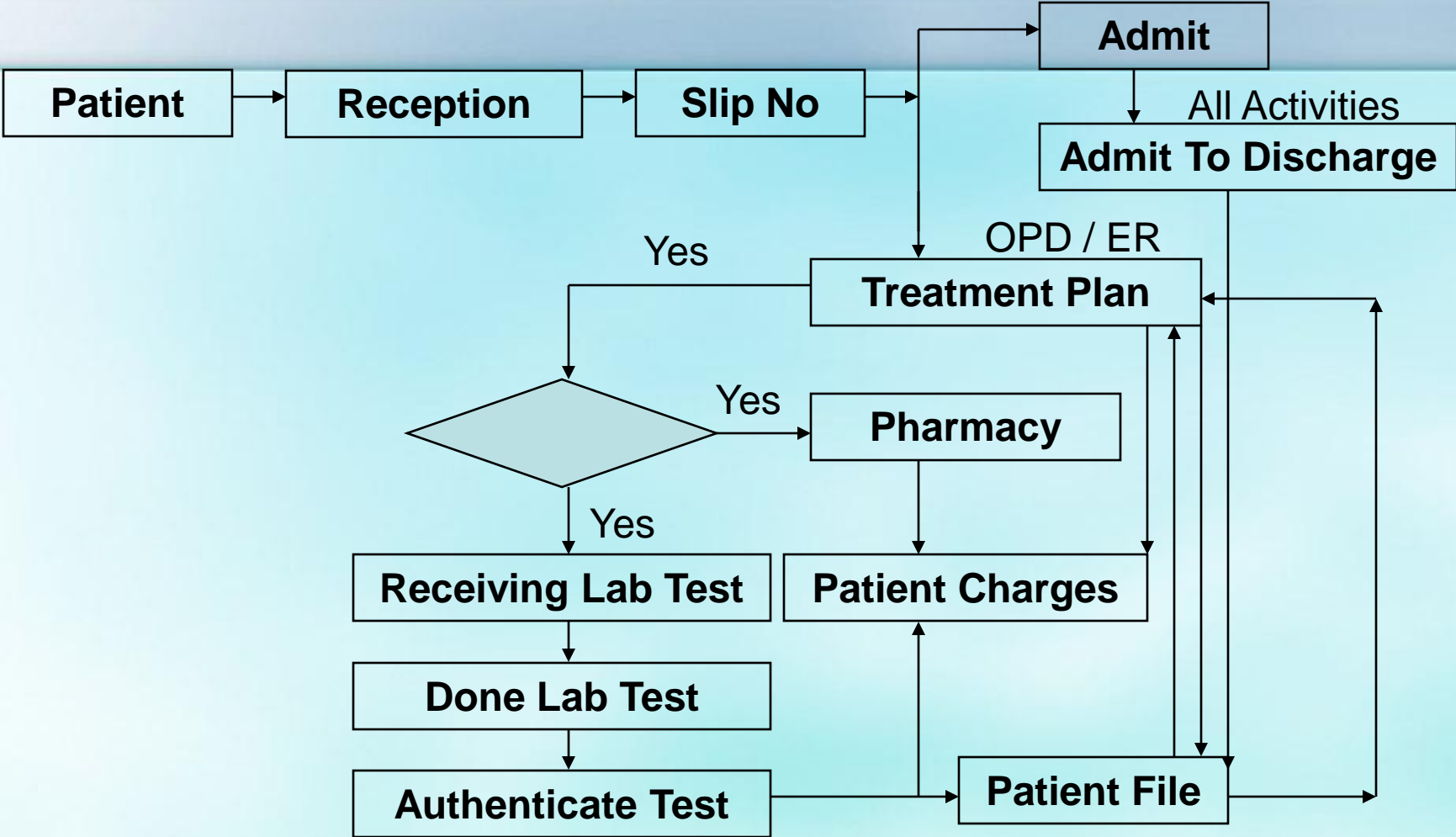

12

Pathology Management

- ◆ Sample Receiving Reception Management
- ◆ Test Done By Department
- ◆ Test Report Authenticated
- ◆ View Pending Report
- ◆ Issue Patient report
- ◆ Pathologist Notes
- ◆ Labs Test By Labs
 - 1-Biochemistry
 - 2-Microbiology
 - 3-Hematology
 - 4-Histopathology
- ◆ Audit Report

13

Radiology Management

- ◆ Request Receiving from Department
- ◆ Test Done By Department
- ◆ Test Report Authenticated
- ◆ View Pending Report
- ◆ Issue Patient report
- ◆ Radiologist Notes
- ◆ Lab Test By Labs
 - 1-X-Ray
 - 2-CT Scan
 - 3-MRI
 - 4-Ultra Sound
- ◆ Audit Report

14

Echocardiography Management

- ◆ Request Receiving from Department
- ◆ Test Report Authenticated
- ◆ View Pending Report
- ◆ Issue Patient report
- ◆ Audit Report

15

Diagnose Procedure Management

- ◆ Reception Management
- ◆ Test Report Authenticated
- ◆ View Pending Report
- ◆ Issue Patient report
- ◆ Built In Reports
- ◆ Procedure Type
 - 1-Endoscopy
 - 2-Branchoscopy
 - 3-Colonoscopy
 - 4-Sigmiodoscopy
 - 5-ERCP
 - +Add New
- ◆ Audit Report

16

Panel Management

- ◆ Define New Panel
- ◆ Define Panel Employee
- ◆ Reference Letter Management
- ◆ Patient Advances
- ◆ Extend Days Management
- ◆ Ward Patient Bill Report (Admit to Discharge along with Investigation and Operative Charges)
- ◆ OPD Patient With Investigation
- ◆ Investigation
- ◆ Set Patient Charges With Level
- ◆ Panel Receivable
- ◆ Patient Panel Wise Bill Management
- ◆ Payable Doctor's Fee

17

Bill Management Management

- ◆ Ward Patient Bill Report (Admit to Discharge along with Investigation and Operative Charges)
- ◆ OPD Patient With Investigation
- ◆ Investigation
- ◆ Set Patient Charges With Level
- ◆ Make Patient Bill
- ◆ Patient Receivable
- ◆ Doctor's Fee

18

User Management

◆ User Level

1-Department

2-Designation

3-Workgroup

4-Access Privileges

5-Create User

Access Privileges

- ◆ Insert
- ◆ Update
- ◆ Delete
- ◆ View
- ◆ Print

How It Work

OPD Management

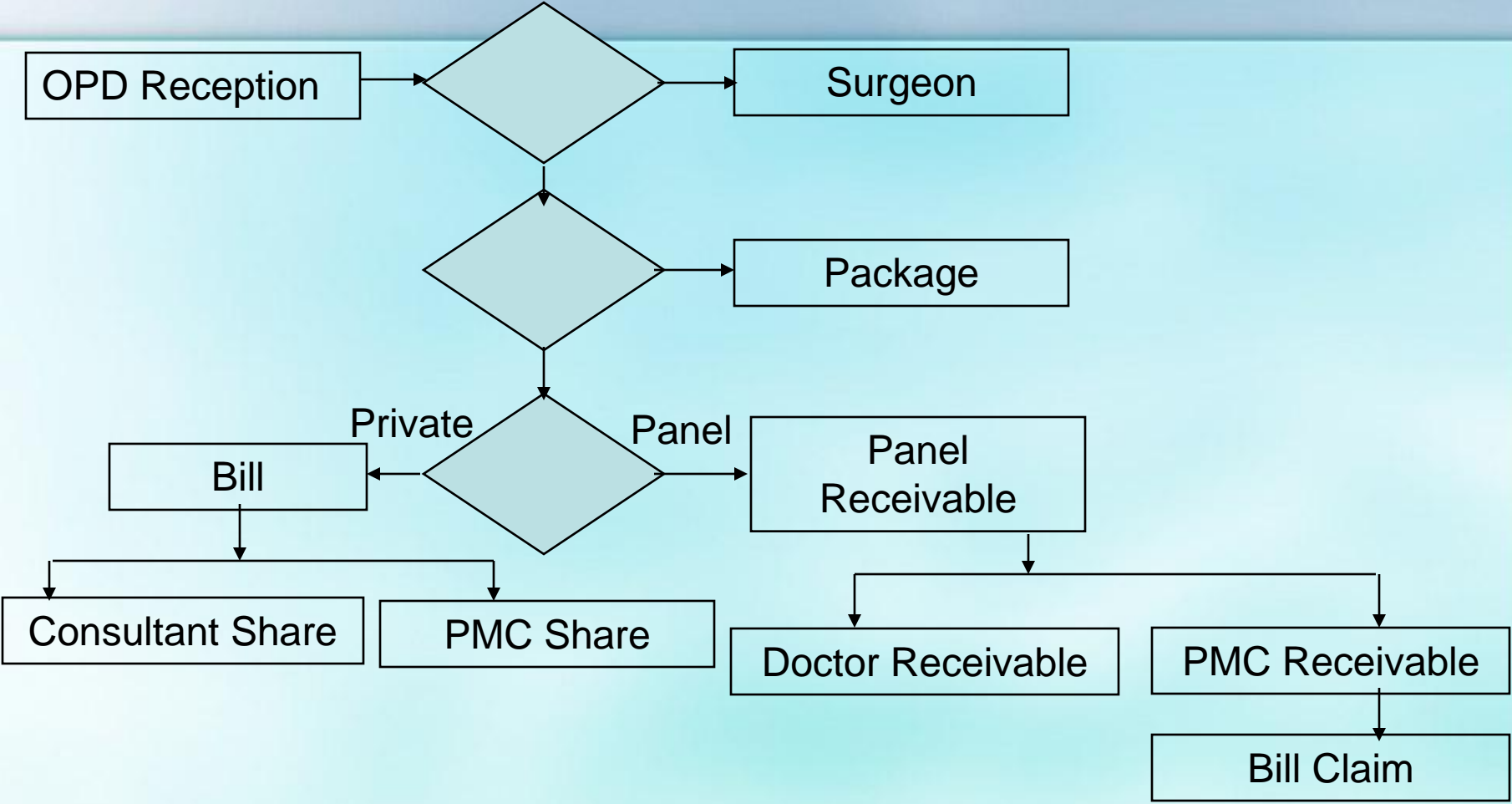

ER Management

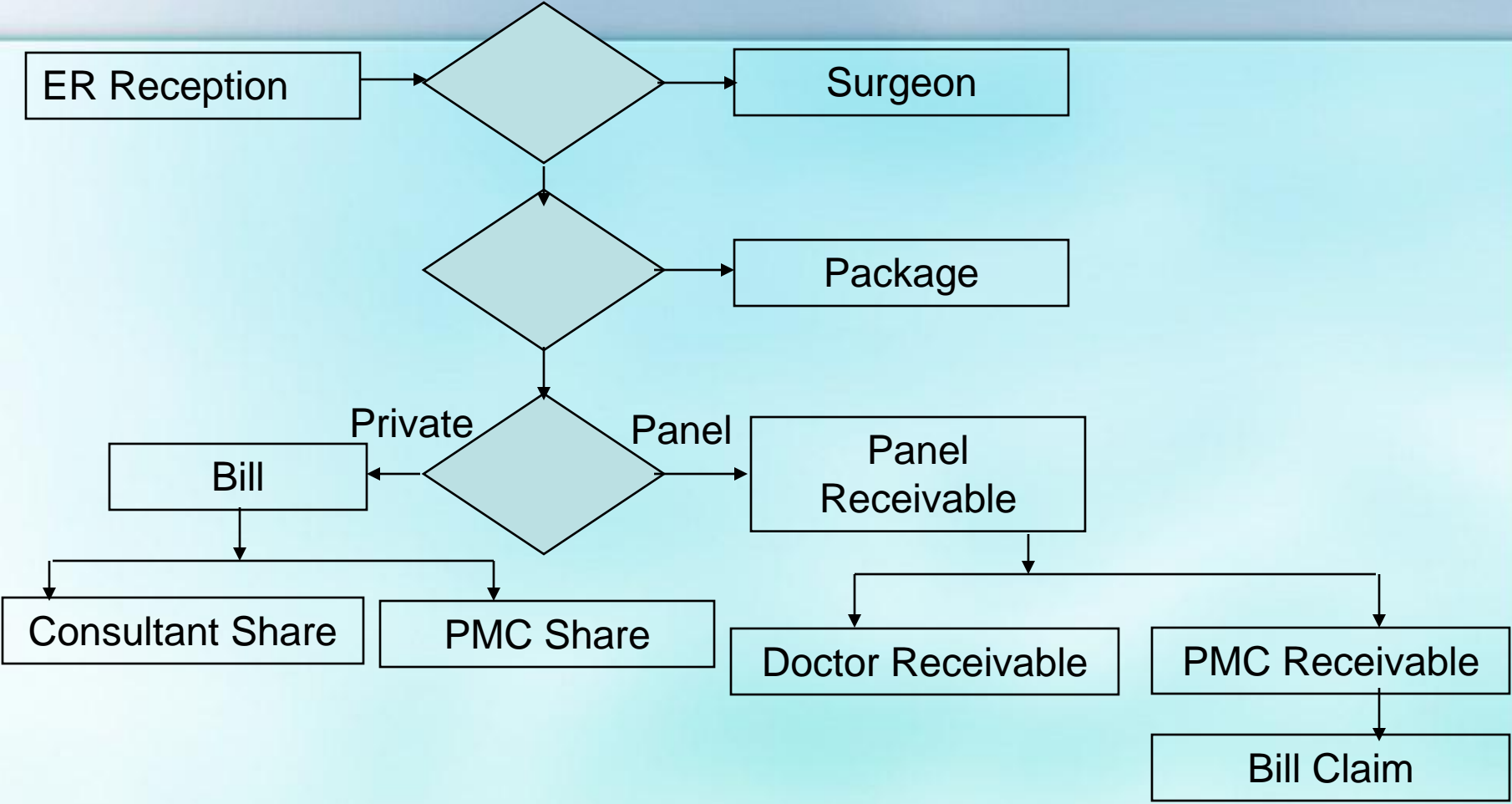

Indoor Management

